

EXG. BUILDING APPROVED IN B.C. NO. 6/86 DATE 31.1.86

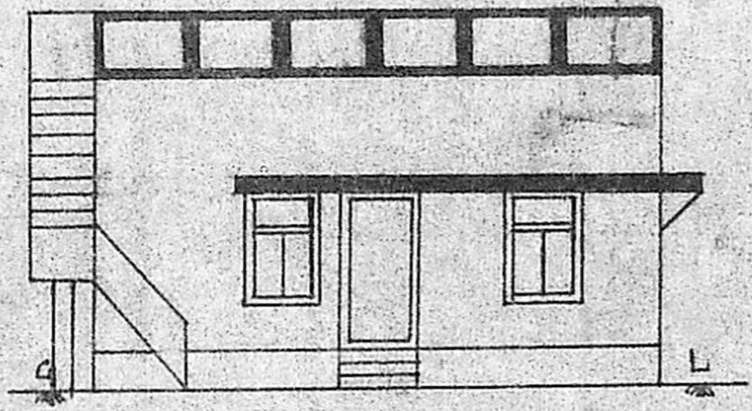

F. ELEVATION

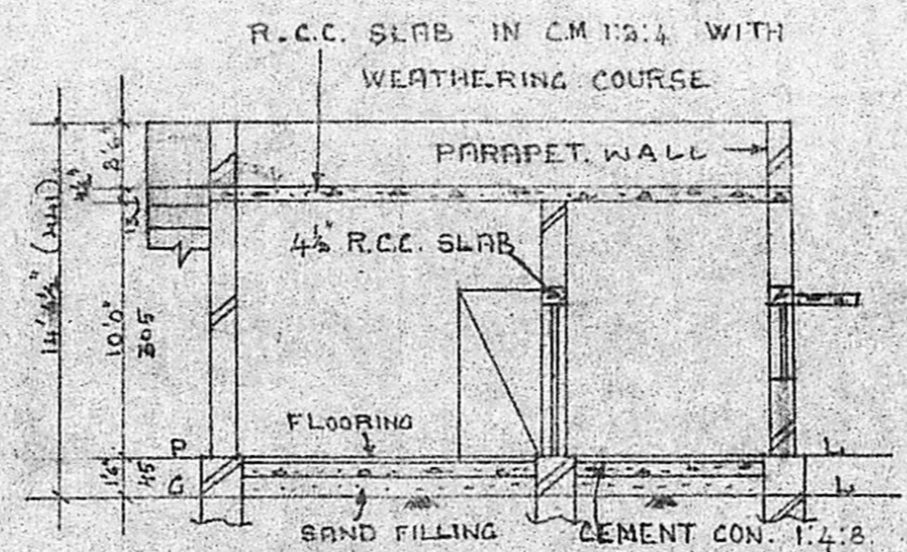

SECTION ON 'AB'

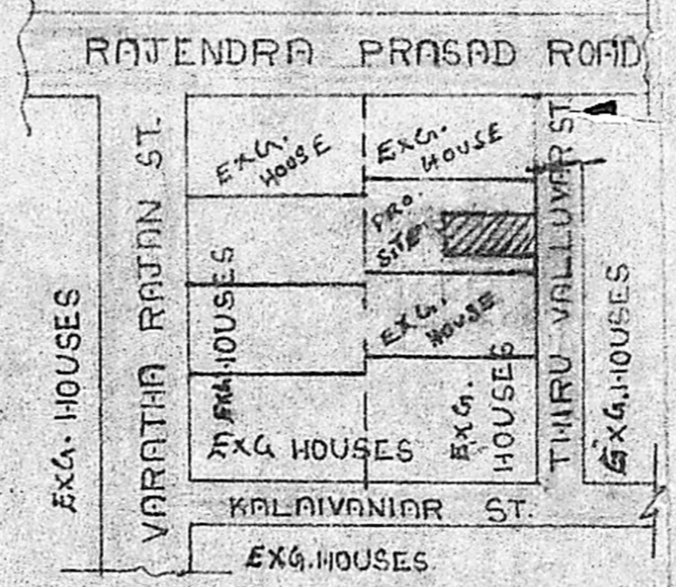

KEY-PLAN OF PRO SITE

SCALE: N.T.S.

JOINERY

D. DOOR	= 3'3" x 6'6" (100 x 198)
D. " "	= 3'0" x 6'0" (91 x 183)
D. " "	= 2'6" x 6'0" (76 x 183)
W. WINDOW	= 3'0" x 4'6" (91 x 137)
V. VENTILATOR	= 2'0" x 1'6" (61 x 45)

INDEX

PROPOSED ROAD

BOUNDARY

EXISTING $A_2/10283/90$

EXTEND $m^2 25/05/90$

PLOT AREA	= 1924 SQ.FT / 178.91M ²
PRO. PLINTH AREA	= 416.8 SQ.FT / 38.8M ²
EXG. " "	= 2475 SQ.FT / 230M ²
CARPET AREA	= 554.0 SQ.FT / 51.0M ²

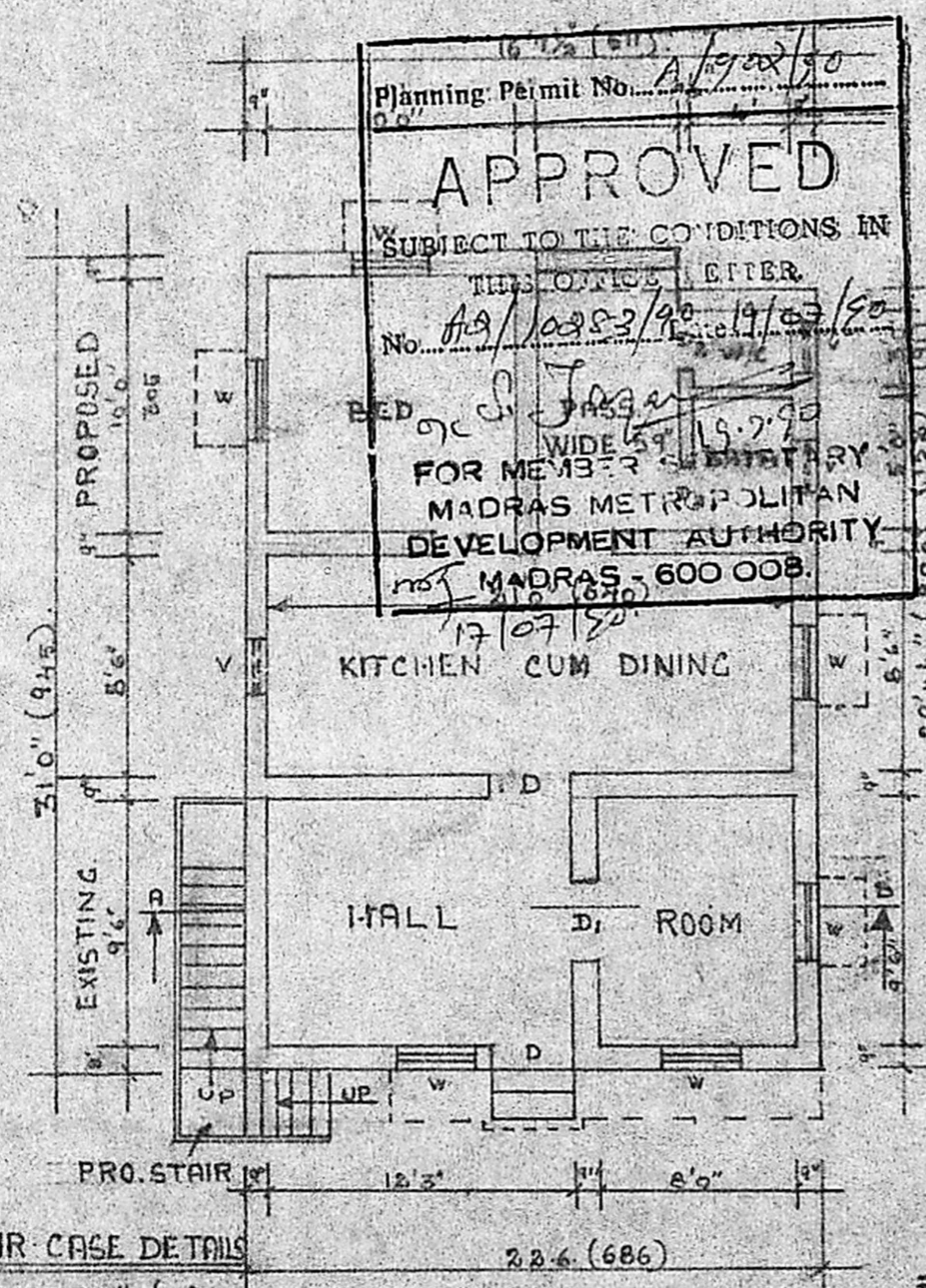

PLAN

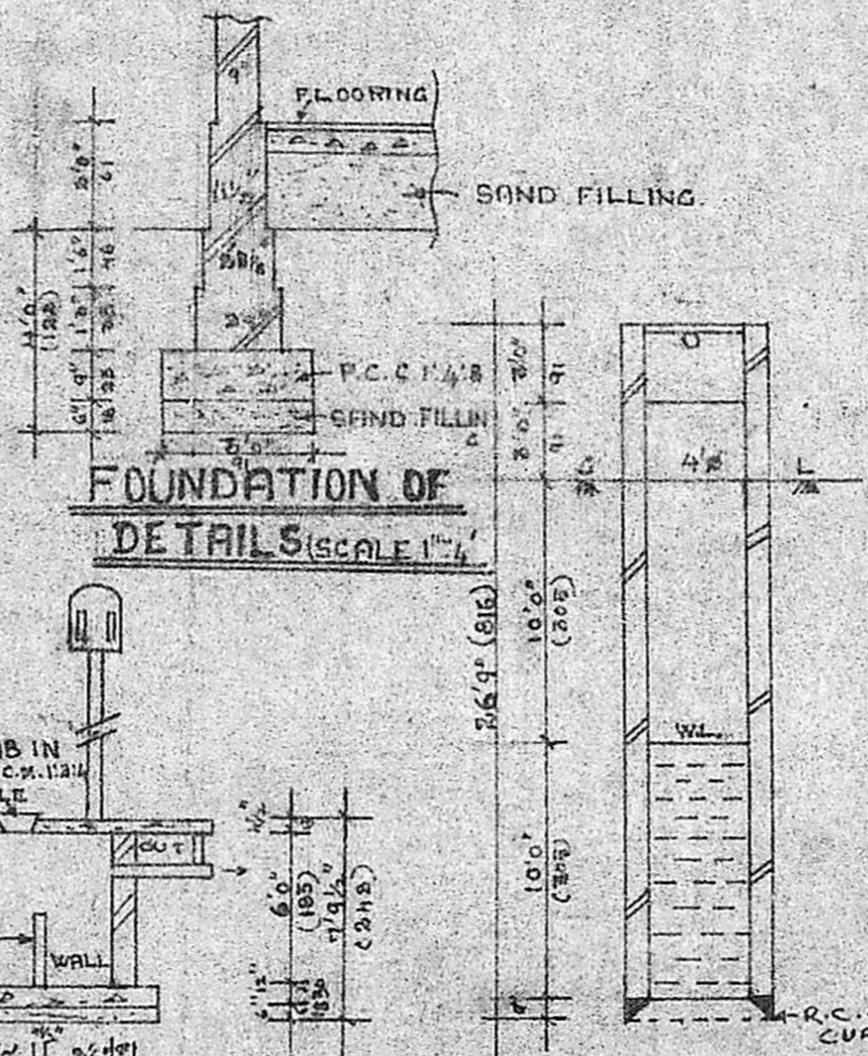

DETAIL OF S.TANK.

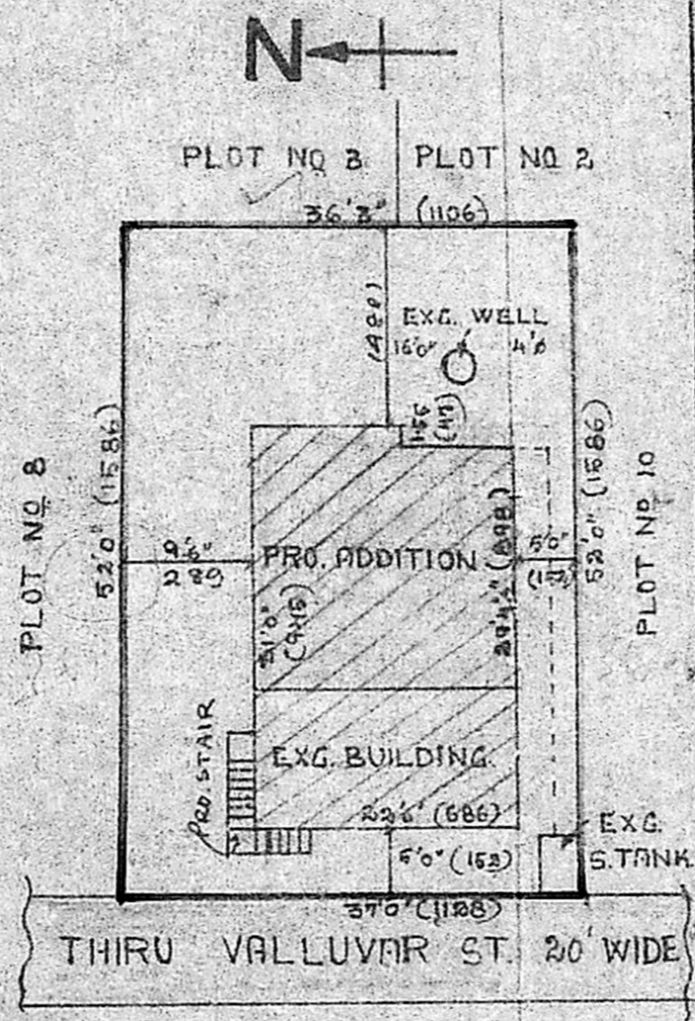

SECTION OF WELL SITE PLAN (SCALE 1" = 16)

PLAN SHOWING THE PROPOSED ADDITIONAL BUILDING IN DOOR NO 4 BLOCK NO 9A S. NO 186 AT JOITHI NAGAR 162 CHITTLAPAKKAM VILLAGE SAIDAPET TALUK CHINGLEPUT DIST. FOR MR. A. MANIGAM.

SCALE 1" = 80" OR 1:100

Signature

OWNER

Signature
JYOTISH PATHAK, A.M.I.E.,
 CIVIL ENGINEER,
 LEO BUILDERS,
 41A, Station Road 1 Floor,
 CHROVEPET, MADRAS 600 046

LICENCED SURVEYOR.

STAIR CASE DETAILS
 RISE: 7" (18)
 TREAD: 9" (23)